

Clarinet in B \flat

EVIDENCE FRONTIERES

Musica per strumenti
Instruments participatifs

SONG 3/CANZONE 3 VEGAS PALACE/PALAZZO VEGAS

Hispanic Vivace Spagnolo

♩ = 120 **2** *f*

1 2 3 4 5 6 7 8

9

9 10 11 12 13 14

15

15 16 17 18 19 20

20 **13** *f*

21 22 23 24 25 26 27 28 29 30 31 32 33 34 35 36 37

38

38 39 40 41 42 43

44

44 45 46 47 48

49 **13** *Funky Allegro* ♩ = 120 **7**

49 50 51 52 53 54 55 56

SONG 15/CANZONE 15
TI RICONOSCO QUANDO M'INDOVINI

70 *mf*

78

86 *f*

91

95

103

111 *ff*

115

No. 15B - ENCORE/BIS

Allegro Marziale

$\text{♩} = 108$

(Inno/Anthem)

119

125

130

136

141

146

151

Vivace Funambule

$\text{♩} = 120$

156

167

172

178

184

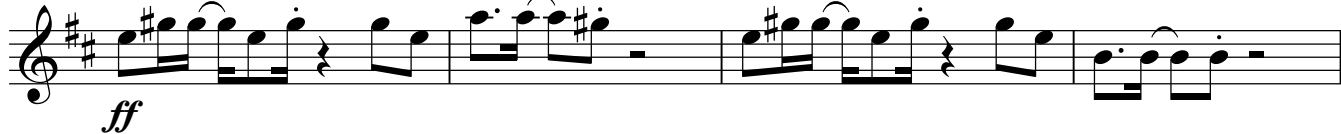

188

